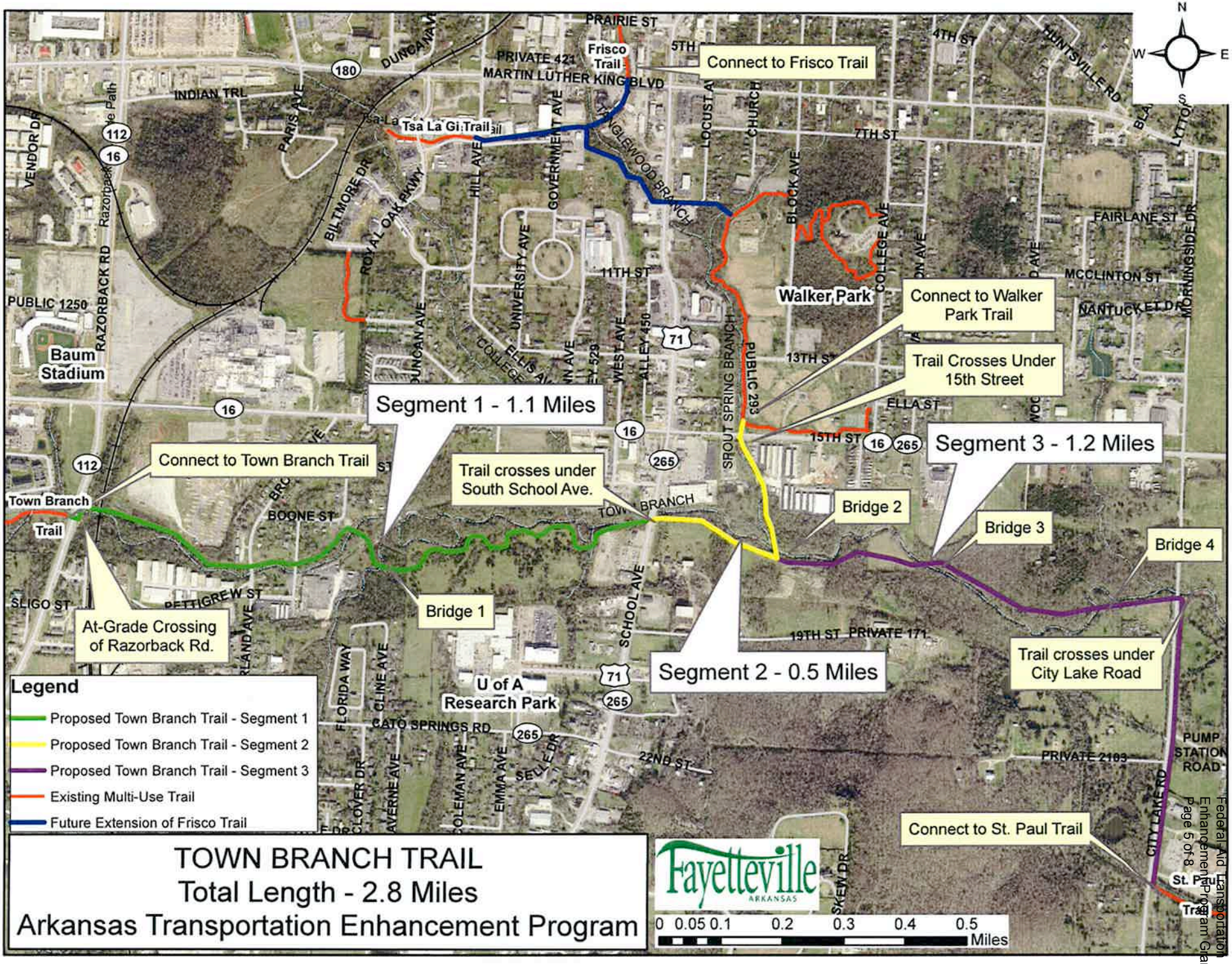
TOWN BRANCH TRAIL
Total Length - 2.8 Miles
Arkansas Transportation Enhancement Program
Legend
Proposed Town Branch Trail - Segment 1
Proposed Town Branch Trail - Segment 2
Proposed Town Branch Trail - Segment 3
Existing Multi-Use Trail
Future Extension of Frisco Trail
Segment 1 - 1.1 Miles
Segment 2 - 0.5 Miles
Segment 3 - 1.2 Miles
Connect to Frisco Trail
Connect to Walker Park Trail
Trail Crosses Under 15th Street
Connect to Town Branch Trail
Trail crosses under South School Ave.
Bridge 1
Bridge 2
Bridge 3
Bridge 4
At-Grade Crossing of Razorback Rd.
Trail crosses under City Lake Road
Connect to St. Paul Trail
Walker Park
Baum Stadium
U of A Research Park
Town Branch Trail
Tsa La Gi Trail
Frisco Trail
Fayetteville
ARKANSAS
0 0.05 0.1 0.2 0.3 0.4 0.5 Miles
N
S
E
W