

Central EMS
Current Stations
Proposed 2 Additional Stations
All EMS Calls for CEMS and SFD for 2013

0 1 2 4 6 8 Miles

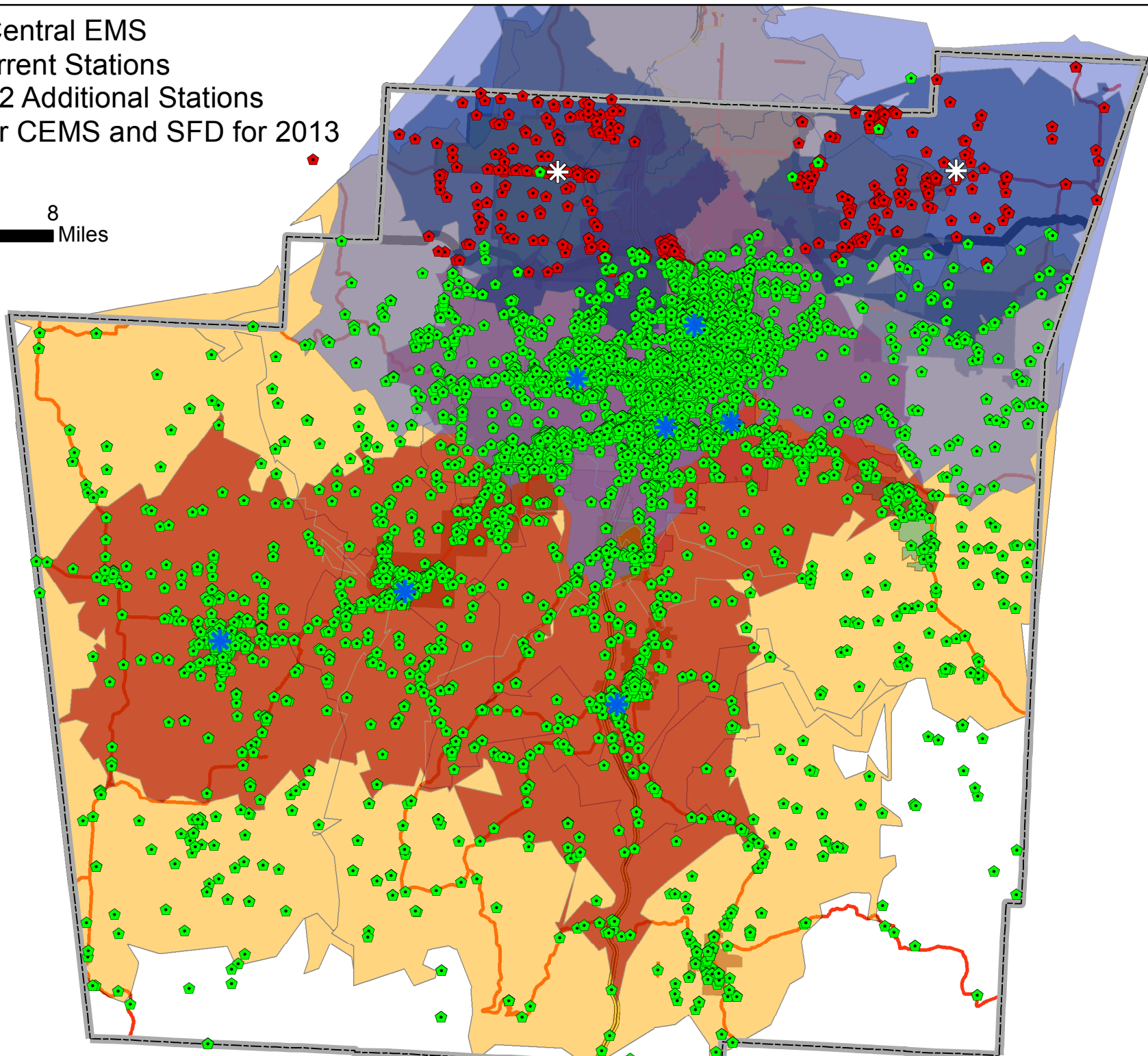

Central EMS Stations

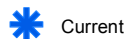

Current

Proposed



Proposed

12:59 Response Time



Proposed

20:59 Response Time



Proposed

12:59 Response Time



Current

20:59 Response Time



Current

Central EMS Current Stations Proposed 1 Additional Station

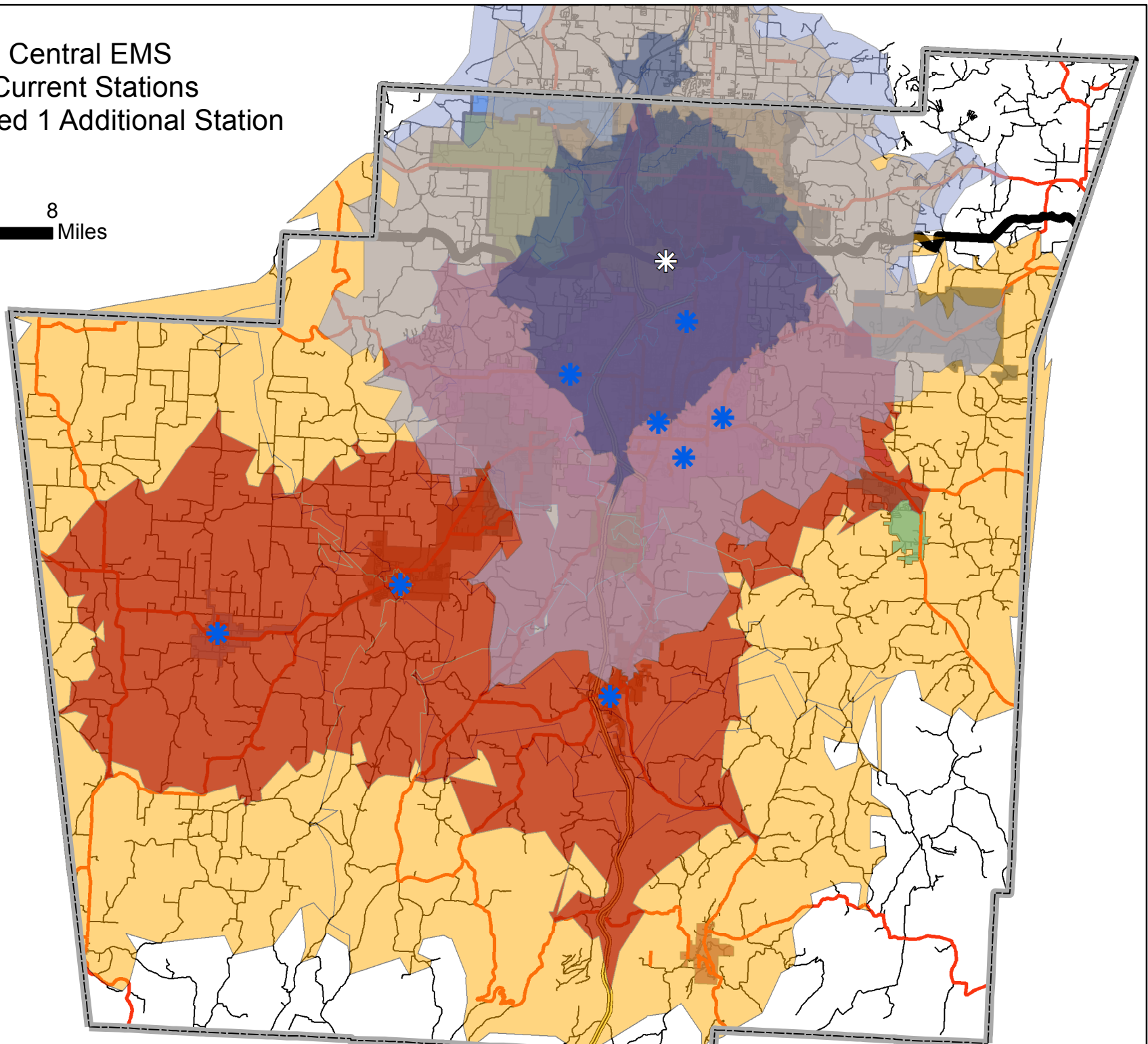
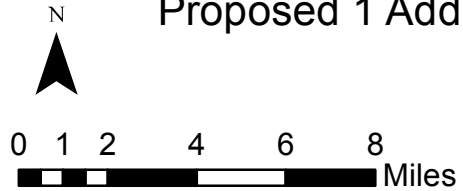

Central EMS Stations

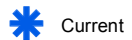

Current

12:59 Response Time

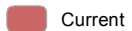

Current

20:59 Response Time

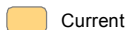

Current

Proposed



Johnson

12:59 Response Time



Proposed

20:59 Response Time



Proposed