

ARDOT Job 061331
Pleasant Ridge Road - Pleasant Valley Drive
Little Rock
Pulaski County

Single-Point Urban Interchange
(SPUI) Alternative

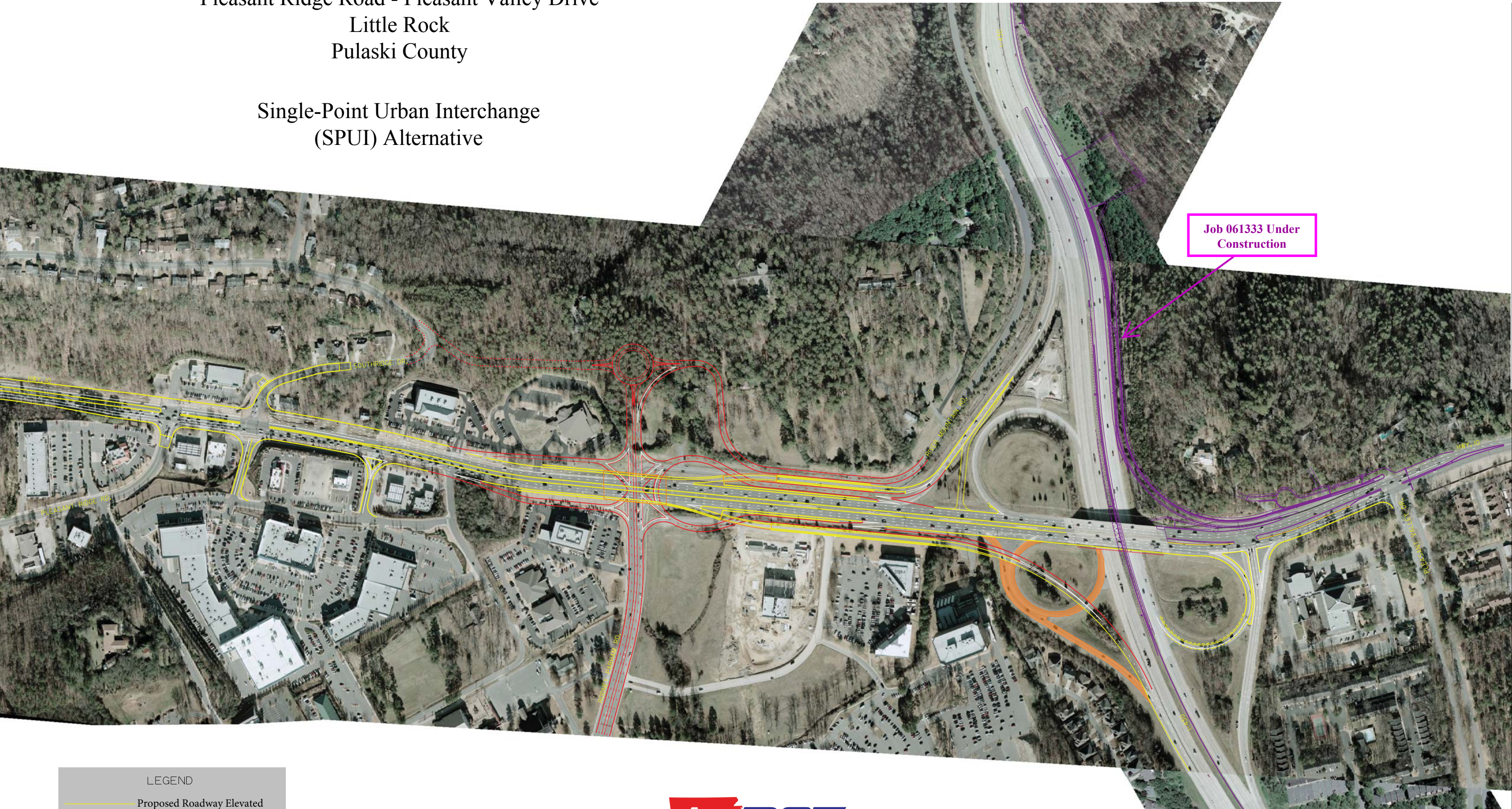

Job 061333 Under Construction

LEGEND

- Proposed Roadway Elevated
- Proposed Roadway
- Future Construction
- Job 061333
- Obliterate Existing Pavement

SCALE: 1" = 100'



Preliminary
Subject To Revision

