



PERSONAL HISTORY: Suicide attempts  Suicide threats  Hobbies, aptitude and skills with firearms, chemicals, etc.   
 Domestic, premarital or marital conflicts  Financial or business reverses  Social or religious conflicts  Legal difficulties   
 Criminal record  Unemployment  Fear of disease  Other (specify) \_\_\_\_\_

CONDUCT BEFORE DEATH: Efforts to prevent help  Efforts to obtain help  Suicide attempt: Admitted  Denied   
 Refusal to talk  Written declaration of intended suicide  Accusations against others  Other (specify) \_\_\_\_\_

	LAST SEEN ALIVE	INJURY OR ILLNESS	DEATH	DISCOVERY	MEDICAL EXAMINER OFFICE NOTIFIED	VIEW OF BODY
DATE			8-4-11	8-4-11	8-4-11	
TIME				+/- 0030	0618	

	LOCATION / ADDRESS	TYPE OF PREMISES (HOSPITAL, HOTEL, HIGHWAY, ETC.)
INJURY OR ONSET OF ILLNESS	4103 SHADY OAKS DRIVE, OOLTEWAH, TN	37363 - RESIDENCE
DEATH	"	"
VIEWING OF BODY BY MEDICAL EXAMINER	HCFC	

MEDICAL ATTENTION AND HOSPITAL OR INSTITUTIONAL CARE

NAME OF PHYSICIAN OR INSTITUTION	ADDRESS
HAMILTON COUNTY FORENSIC CENTER	CHATTANOOGA, TN

MEDICAL HISTORY: DOA

CIRCUMSTANCES OF DEATH

	NAME	ADDRESS
FOUND DEAD BY		
LAST SEEN ALIVE BY		
WITNESS TO INJURY OR ILLNESS AND DEATH	HCSD DETS BROWN & JEFF BAKER	C#: 11-22772
BODY TRANSPORTED BY	HC EMS MEDIC UNIT #5	I#: 11-17,272

NARRATIVE SUMMARY OF CIRCUMSTANCES SURROUNDING DEATH:

THE DECEDENT WAS FOUND DOA UNDER SUSPICIOUS CIRCUMSTANCES.  
 SHE WAS TRANSPORTED TO HCFC FOR EXAMINATION.

NOK Melvin Sanchez - Husband

James K. Motzalla MS /AL  
 MEDICAL INVESTIGATOR

CHART B

ME11-80

Jelmy E. Baquero

8-5-11 at 10 am by JEM

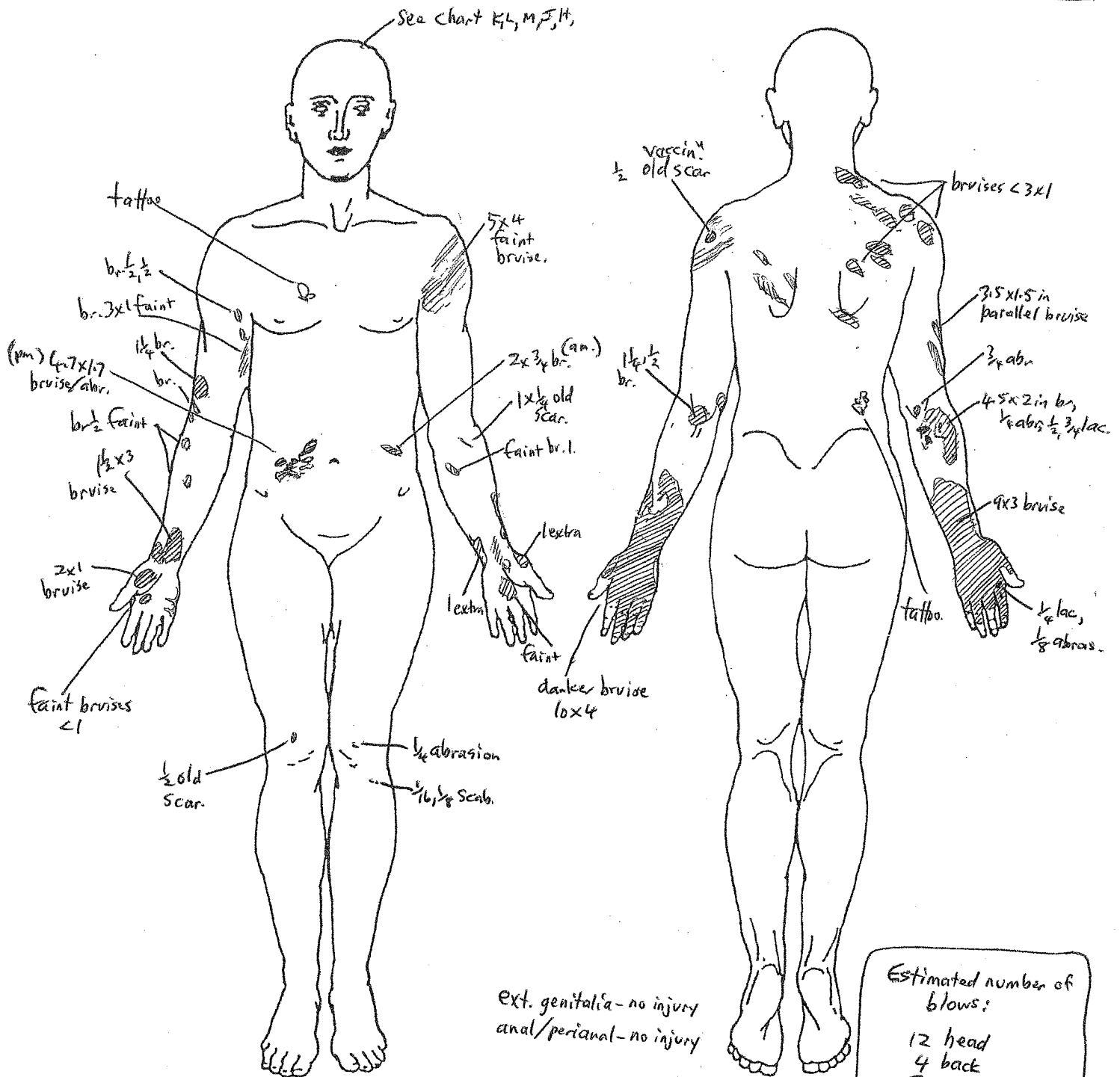

ext. genitalia - no injury  
 anal/perianal - no injury

Estimated number of blows:  
 12 head  
 4 back  
 2 abdomen  
 4 arms.

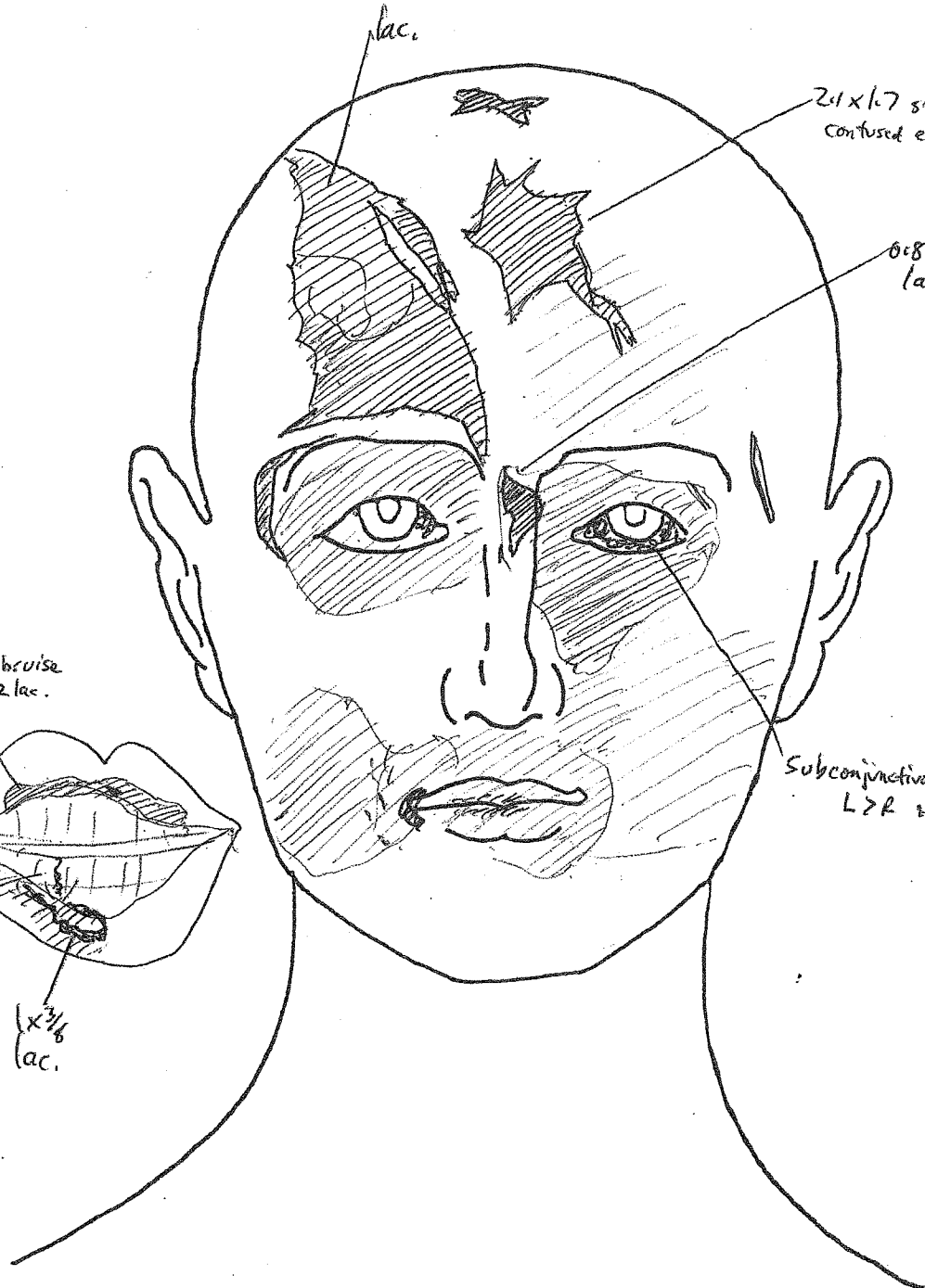

lac.

2.1 x 1.7 stellate lac.  
contused edges.

0.8 x 0.3 lac. & 0.2 laceration

Subconjunctival hge  
L & R & edema.

1.8 x 0.4 bruise  
+ 0.2 lac.

Mandible  
fract.

2 teeth  
3 loose.  
gum lac?  
0.4 x 0.4

x 3/8  
lac.

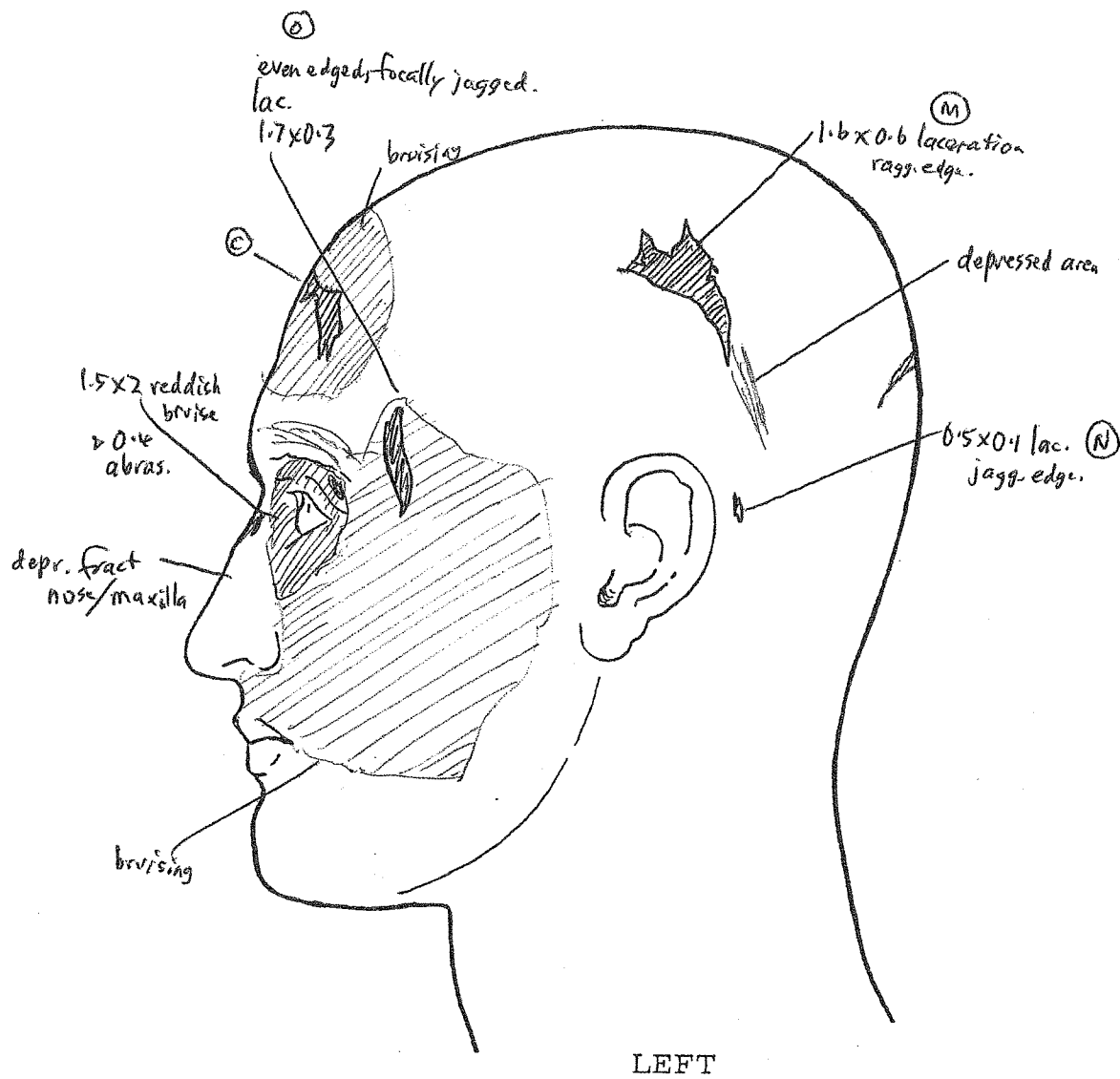

ME11-80

Jeimy E. Baquero

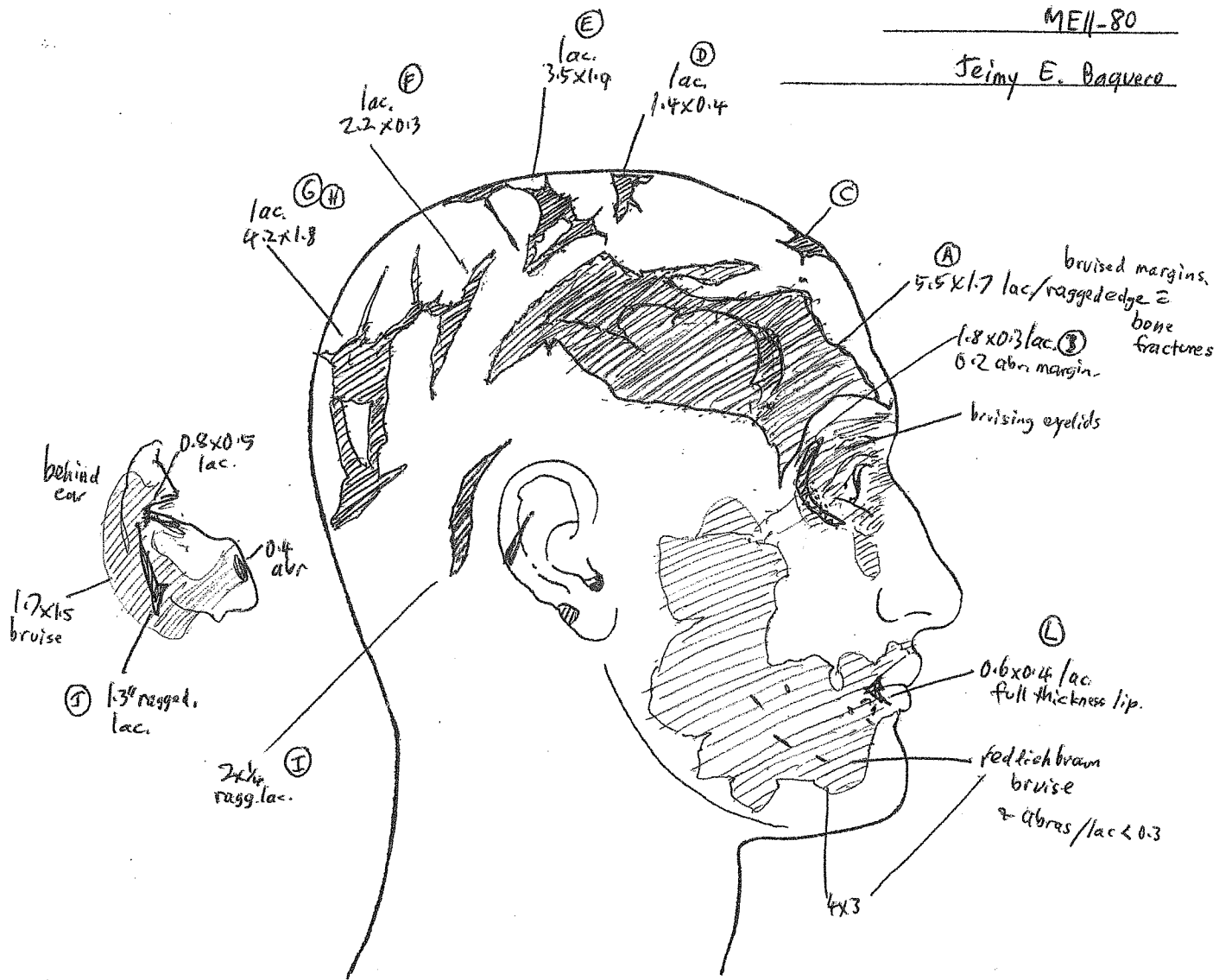

RIGHT

ME11-80

Jaime E. Baquero

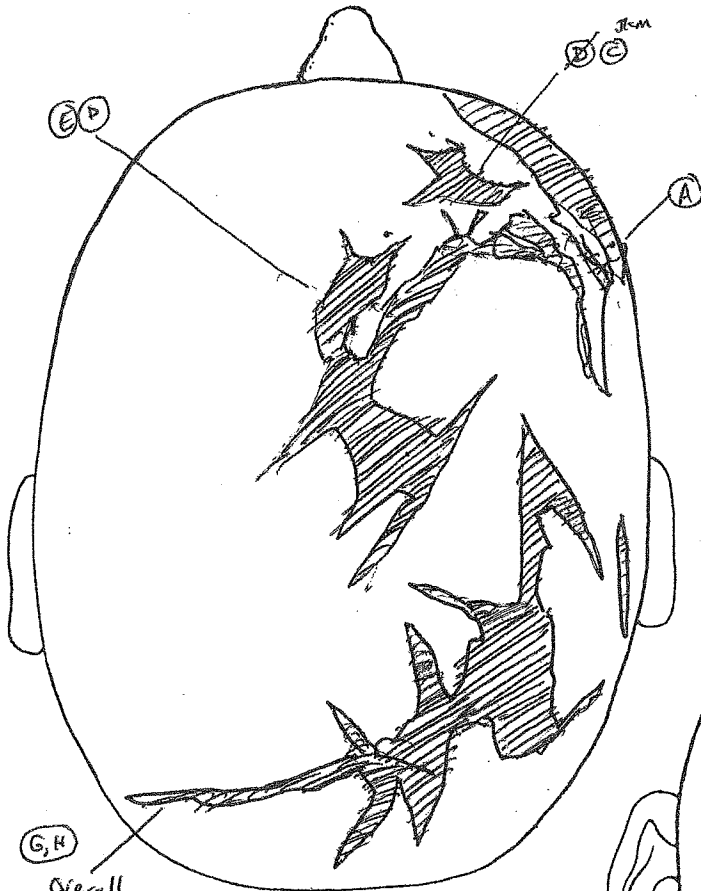

G, H  
Overall  
6 x 3 1/2 in  
fac.

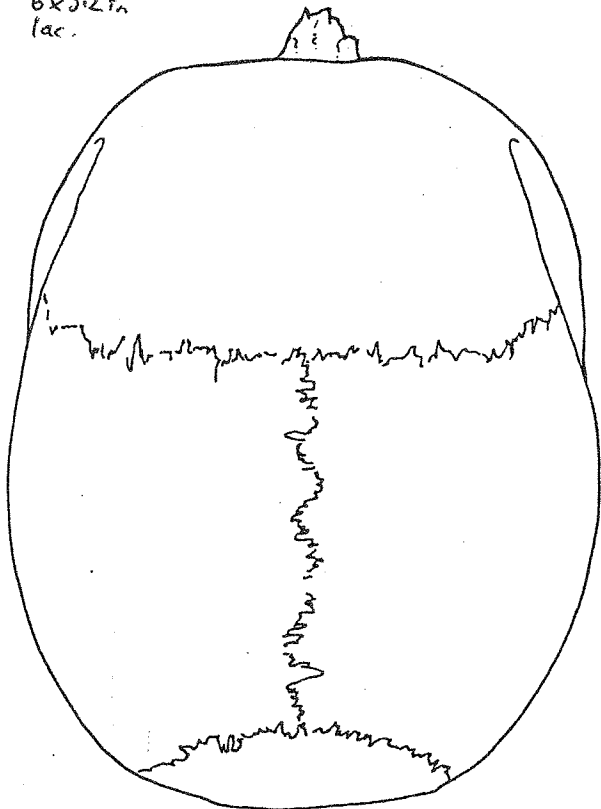
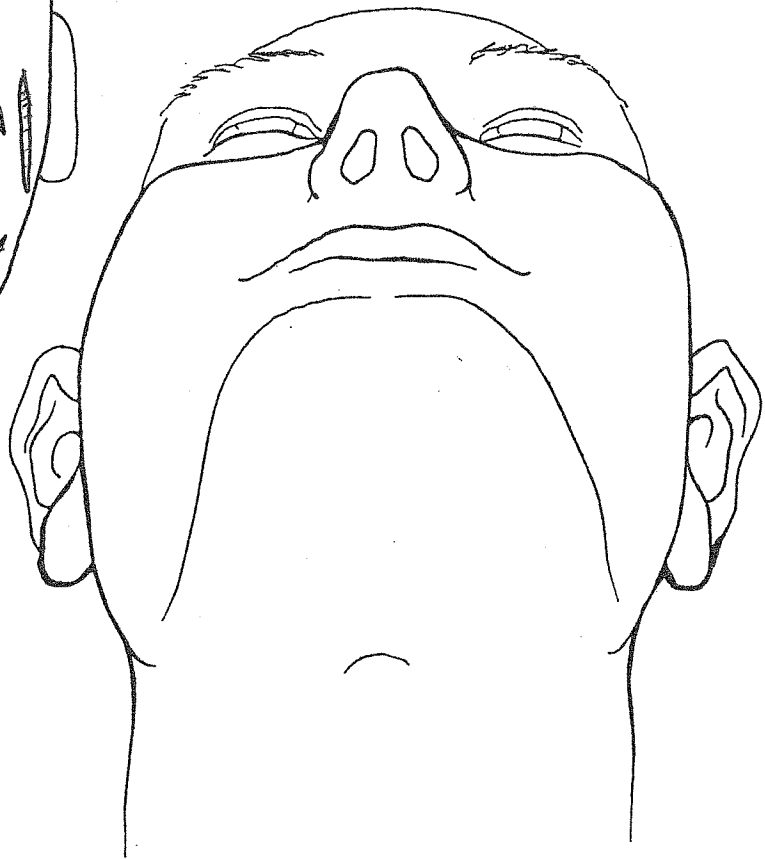

MEI-80

Jeimy Baquero

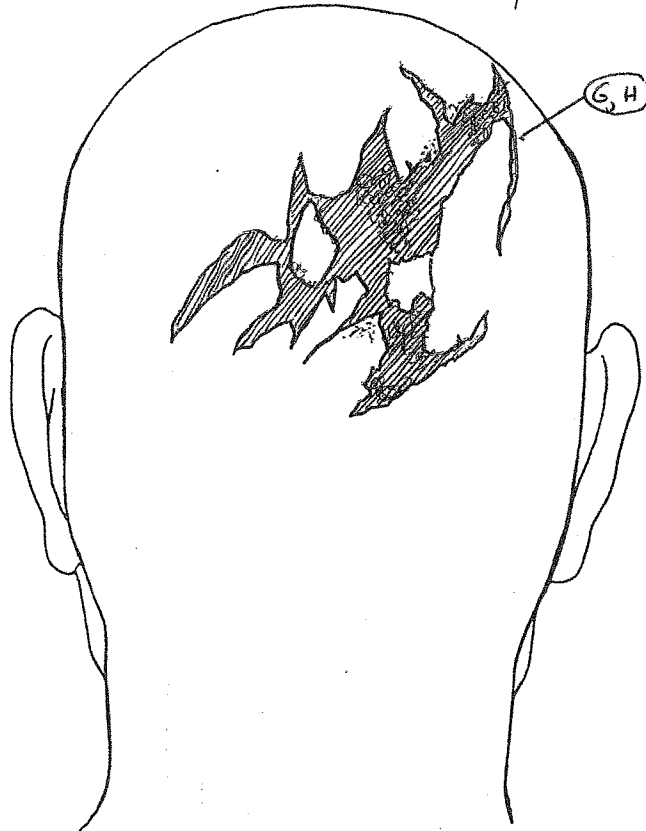
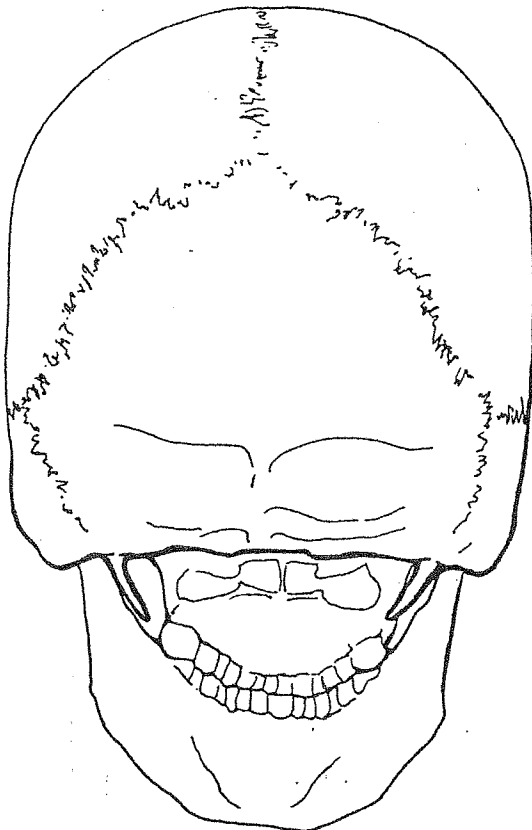
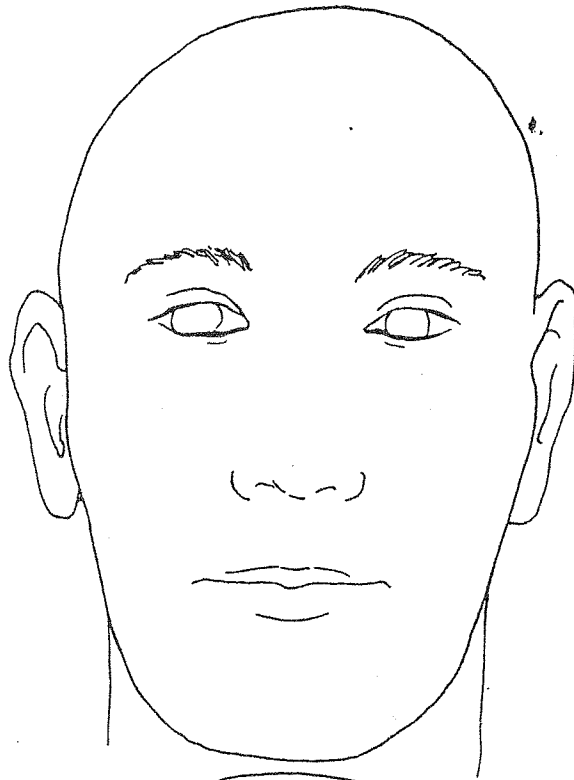
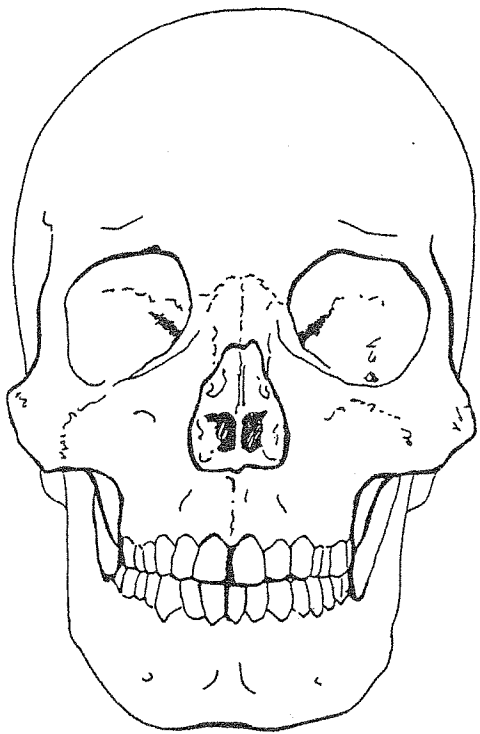

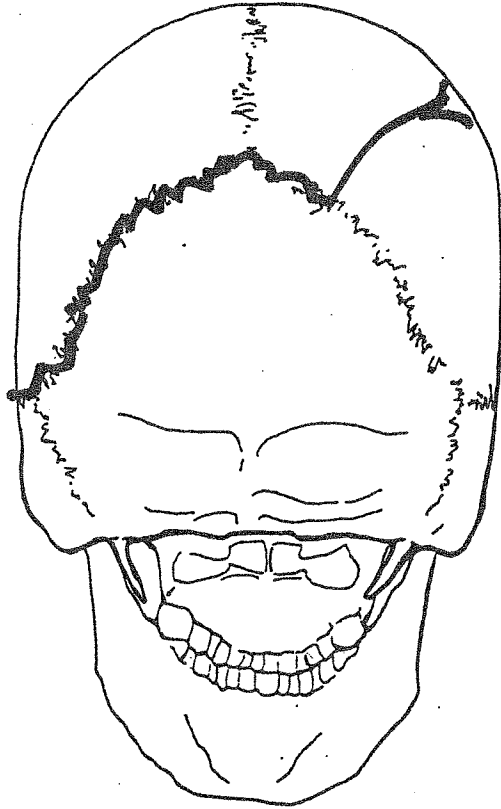
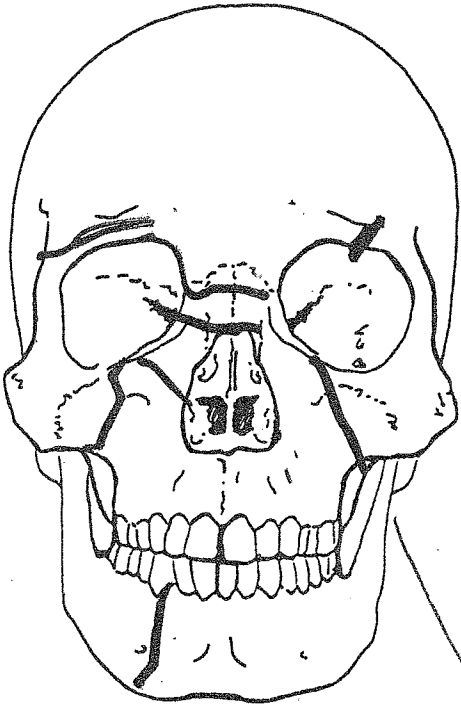



CHART U

ME 11-80

Jeimy E. Baquero



Fractures

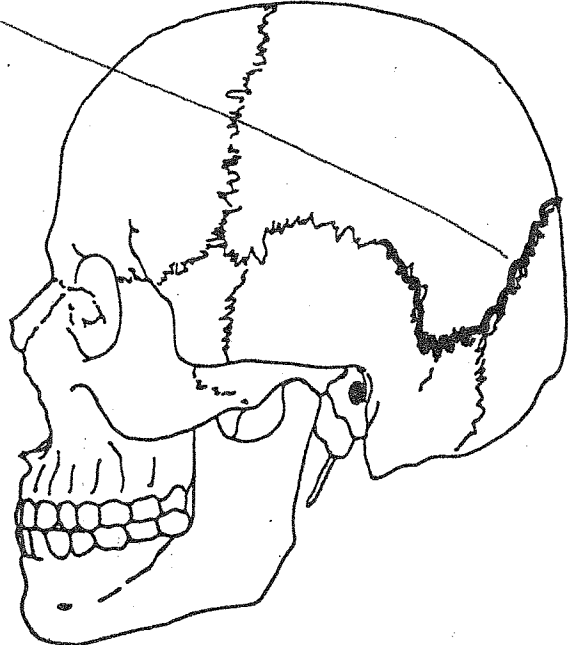
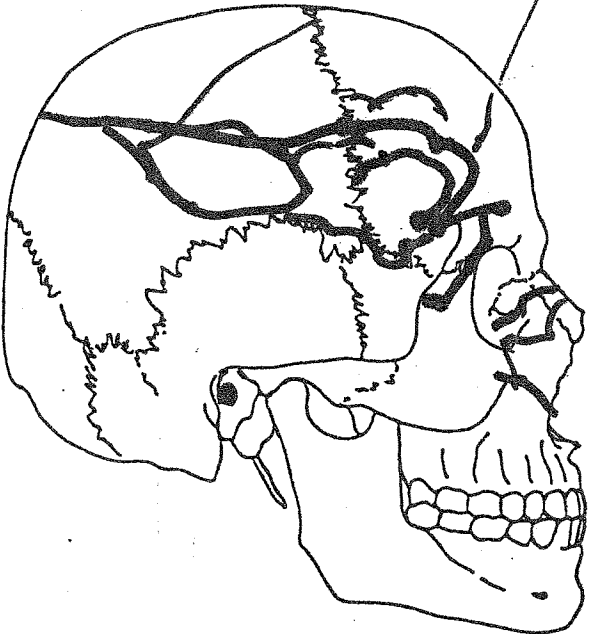
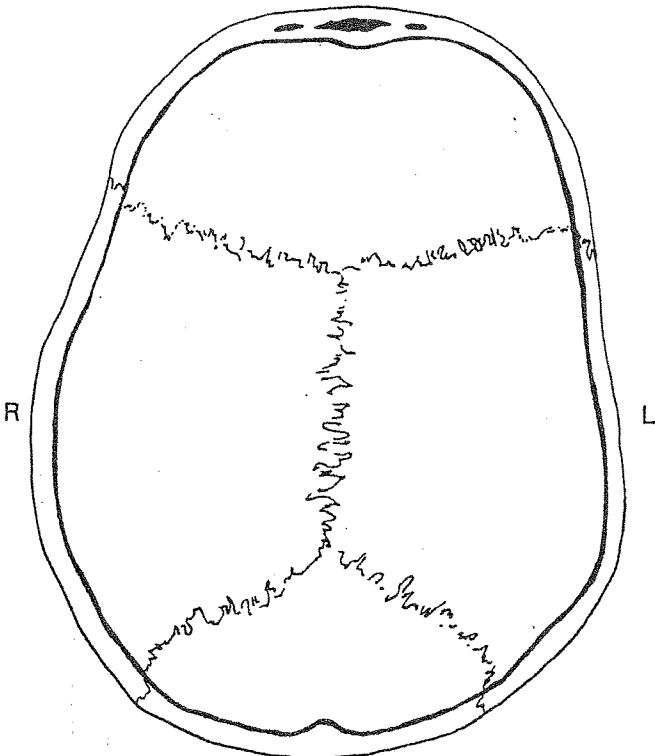
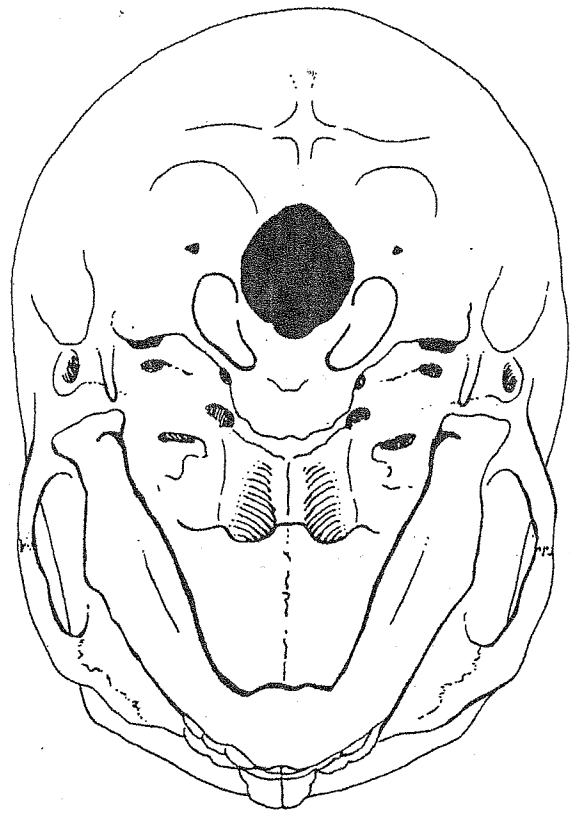
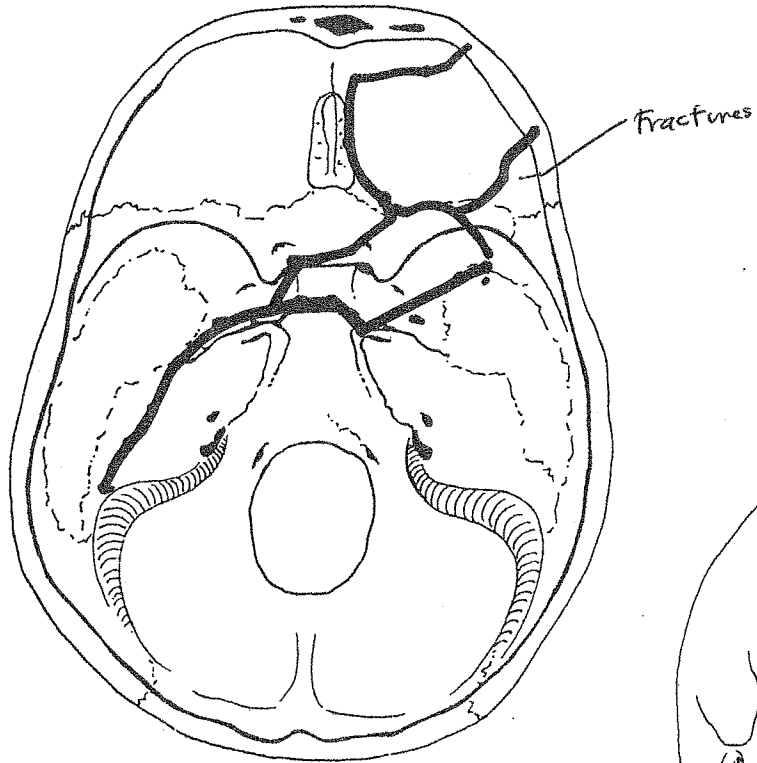



CHART W

ME11-80

Jeimy Baquero



INNER VIEW OF SKULL