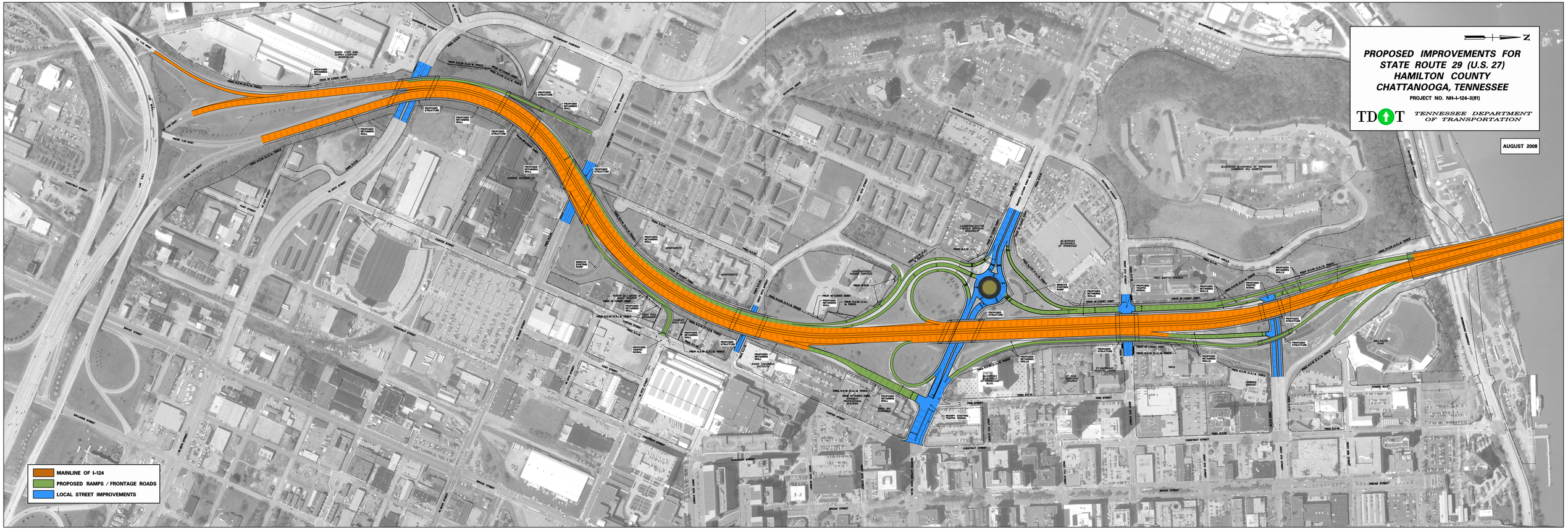
PROPOSED IMPROVEMENTS FOR
STATE ROUTE 29 (U.S. 27)
HAMILTON COUNTY
CHATTANOOGA, TENNESSEE
PROJECT NO. NH-I-124-3(81)
TDOT
TENNESSEE DEPARTMENT OF TRANSPORTATION
AUGUST 2008
MAINLINE OF I-124
PROPOSED RAMPS / FRONTAGE ROADS
LOCAL STREET IMPROVEMENTS